CAMPUS WESTEND
FRANKFURT

Architekt:
Thomas Müller Ivan Reimann
Gesellschaft von Architekten mbH
Berlin

Bauherr:
Johann Wolfgang Goethe-Universität
Frankfurt am Main

Stein:
Römisch Travertin Pantheon, Kalkstein, beige, geschliffen C30

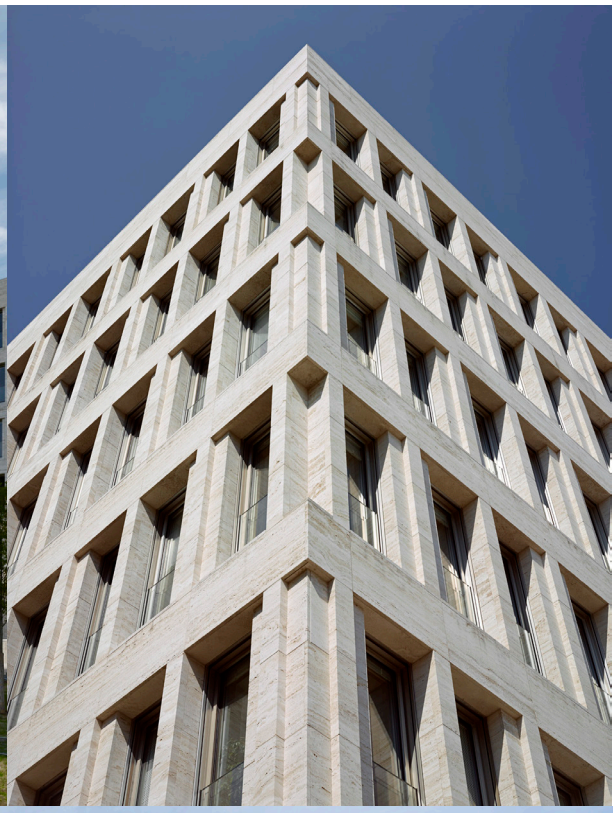

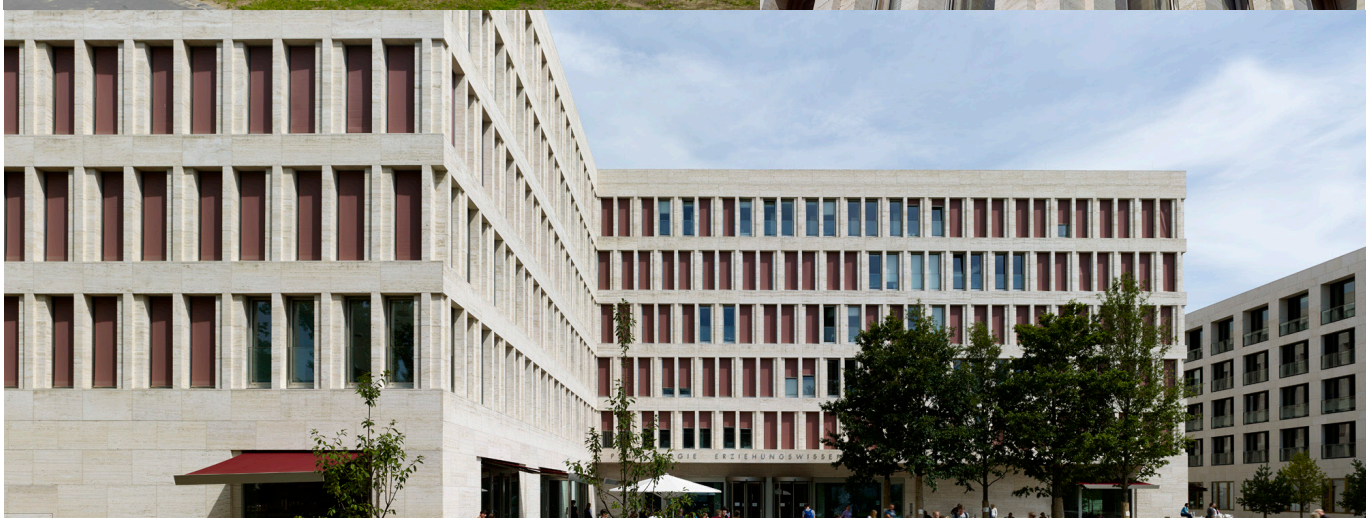

HOFMANN NATURSTEIN GmbH & Co. KG
Anton-Hofmann-Allee 2
97956 Werbach-Gamburg

Tel.: +49 9348 81-0
Fax: +49 9348 81-48

vertrieb@hofmann-naturstein.com
www.hofmann-naturstein.com