DERNSCHE HÖFE
WIESBADEN

Architekt:
Zaeske und Partner Architekten BDA
Wiesbaden

Bauherr:
Dern'sche Höfe GmbH & Co. KG
c/o Quantum Immobilien AG

Stein:
Dietfurter Kalkstein, beige, aquapower

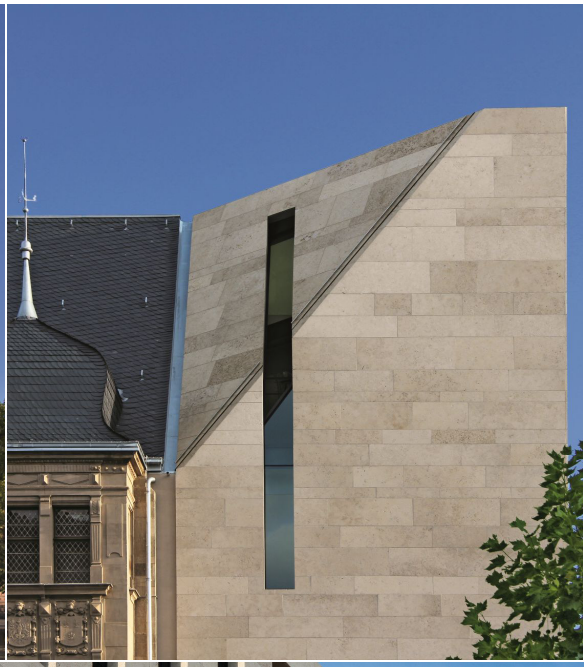

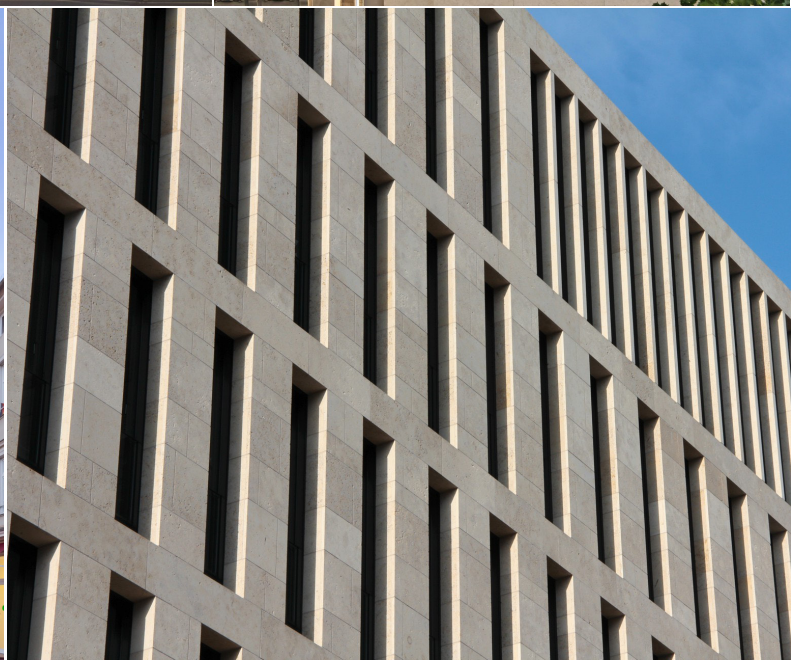

HOFMANN NATURSTEIN GmbH & Co. KG
Anton-Hofmann-Allee 2
97956 Werbach-Gamburg

Tel.: +49 9348 81-0
Fax: +49 9348 81-48

vertrieb@hofmann-naturstein.com
www.hofmann-naturstein.com