

MILLENNIUM BRIDGE HOUSE
LONDON, UK

Architekt

Piercy & Company,
London, UK

Bauherr

Angelo Gordon & Beltane Asset Management,
London, UK

Naturstein

Travertin, geschliffen

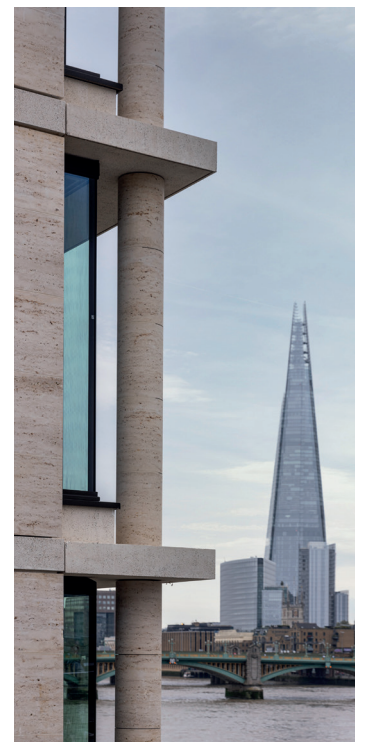
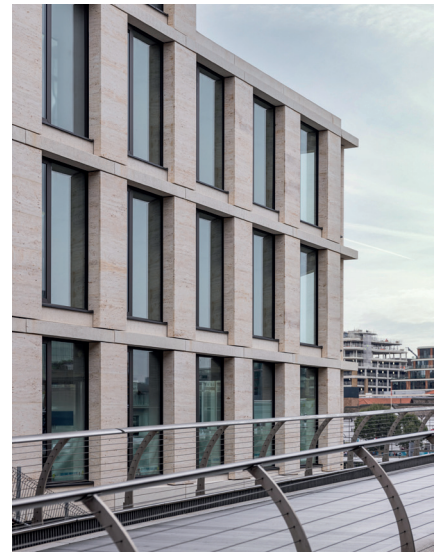
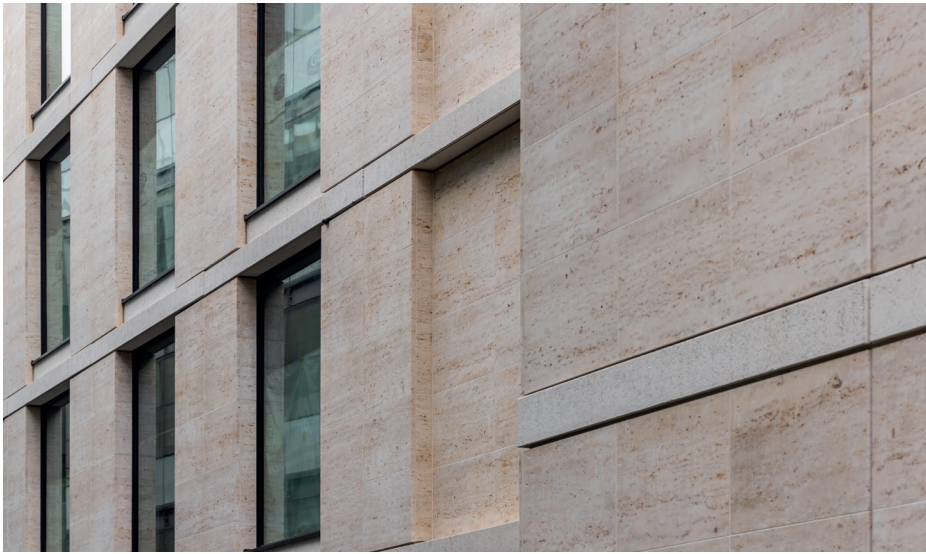

Fotos: ©Faruk Pinjo

HOFMANN NATURSTEIN GmbH & Co. KG

Anton-Hofmann-Allee 2
D-97956 Werbach-Gamburg

Tel. +49 (0) 9348 81-0
Fax +49 (0) 9348 81-48

info@hofmann-naturstein.com
www.hofmann-naturstein.com

