

Detail of a ventilated natural stone façade

Sectional view of a pillar

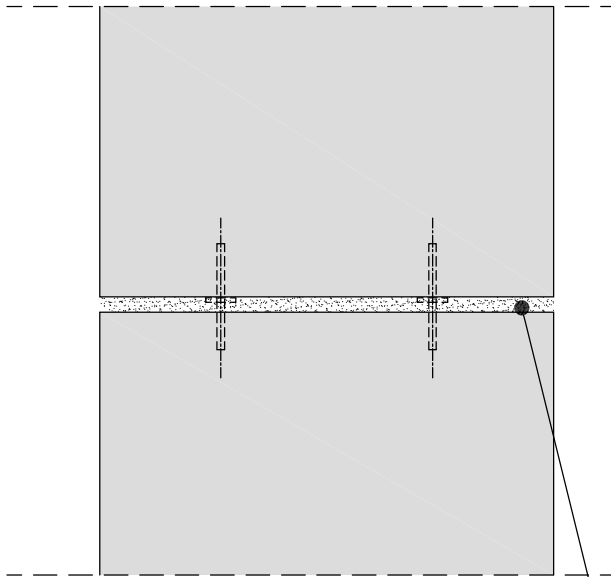

Vertical section

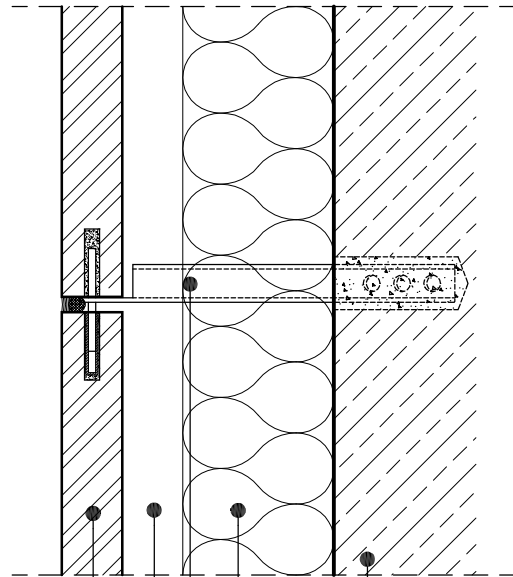

Horizontal section

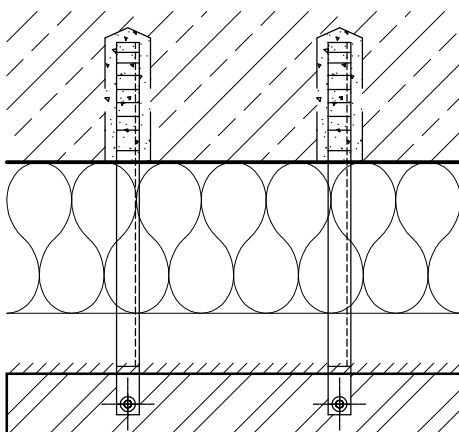

- Shell
- Mineral wool - insulation
- Stainless steel - slide-mortar anchor
- Ventilation 4 cm
- Natural stone - façade slab
- Normal joint 1 cm, closed with natural stone silicone and sanding

Measurements in "cm"



97956 Werbach-Gamburg, Germany
 Anton - Hofmann - Allee 2
 Tel. +49 (0) 9348 / 81-0
 info@hofmann-naturstein.com
 www.hofmann-naturstein.com

Standard detail

Façade anchoring with stainless steel - slide-mortar anchors, normal joint 1 cm, grouted + sanded

System:

HOFMANN Stainless steel - slide-mortar anchor

Sheet no.:

HN-01-001

sign.:

Th. Buscher

index:

-

Date:

28.03.2017

Scale:

1 : 5