

# Detail of a ventilated natural stone façade

## Parapet sectional view

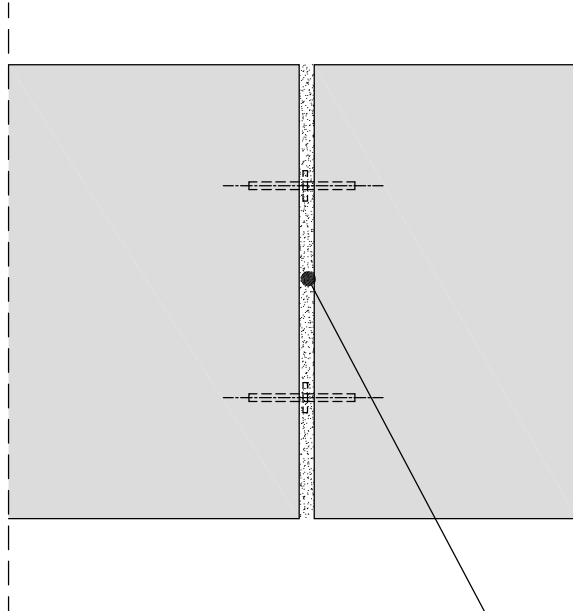

## Vertical section

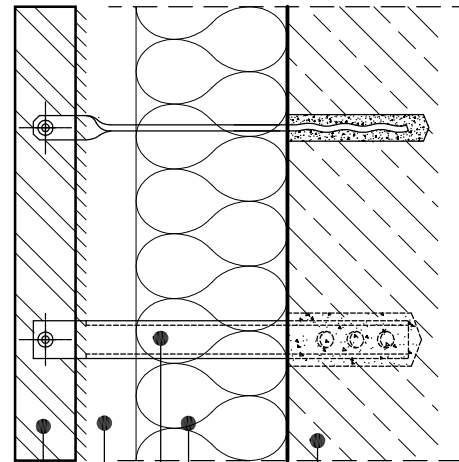

Shell

Mineral wool - insulation

Stainless steel - slide-mortar anchor

Ventilation 4 cm

Natural stone - façade slab

Normal joint 1 cm, closed with natural stone silicone and sanding

## Horizontal section

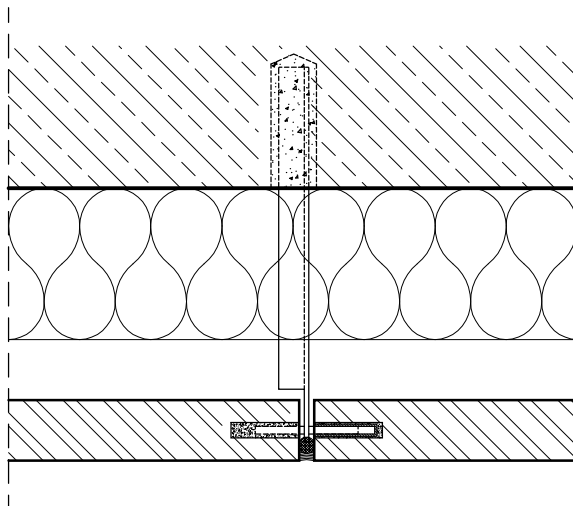

Measurements in "cm"

**HOFMANN**  
NATURSTEIN

97956 Werbach - Gamburg, Germany  
Anton - Hofmann - Allee 2  
Tel. +49 (0) 9348 / 81-0  
info@hofmann-naturstein.com  
www.hofmann-naturstein.com

Standard detail

Façade anchoring with stainless steel - weld-on anchors,  
normal joint 1 cm, grouted + sanded

System:

HOFMANN Edelstahl - Gleitmörtelanker

Sheet no.: **HN-01-004**

sign.: Th. Buscher Index: -

Date: 13.04.2017 Scale: 1:5