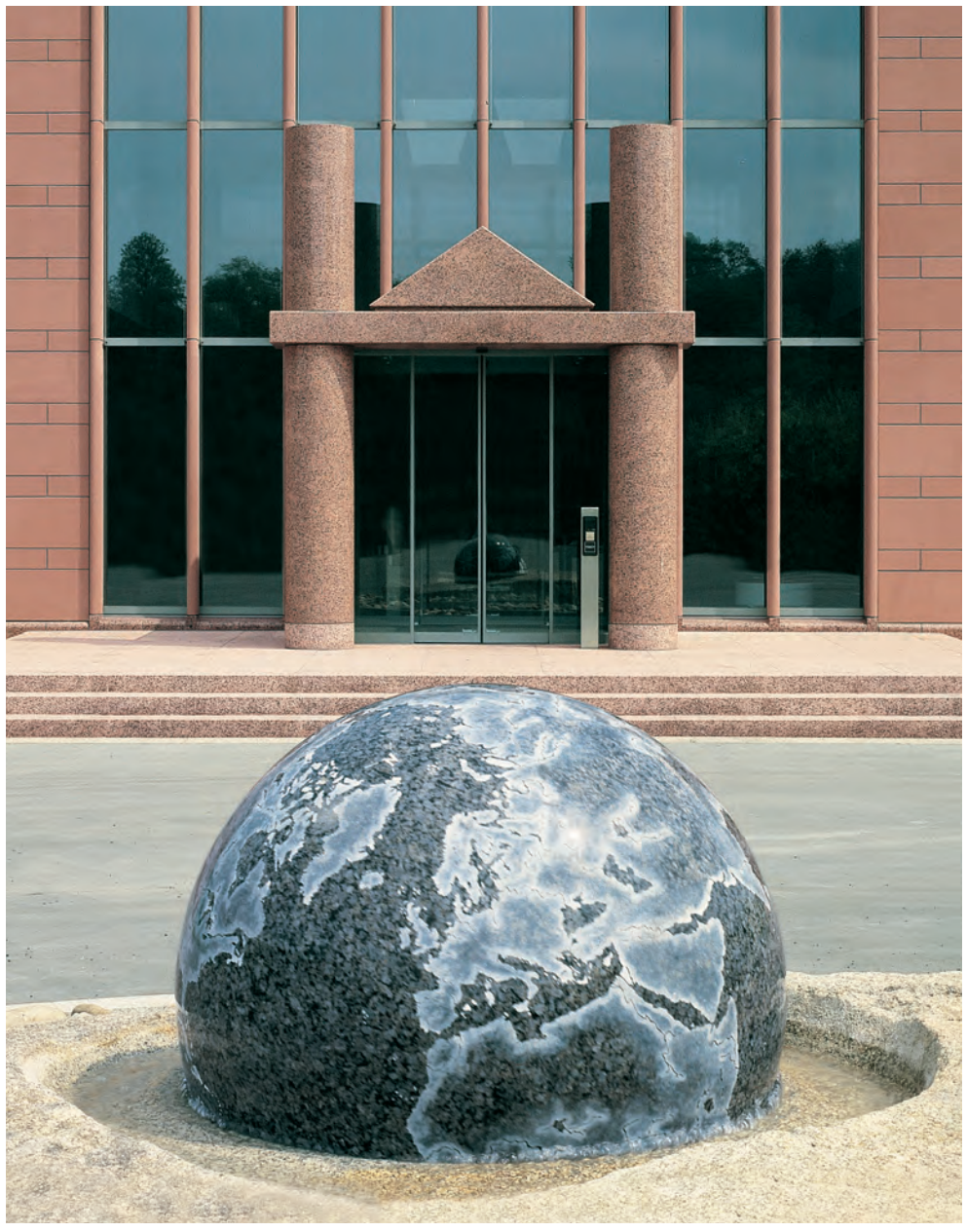

HOFMANN
STONE

REFERENCES

Our contribution to architecture:

Opening up and extraction of high-grade natural stone resources. Advanced processing in our own facilities. Extensive in-house engineering know-how. Distinctive buildings in natural stone.

JACOB-AND-WILHELM-GRIMM-CENTRE
BERLIN

Architect:
Max Dudler,
Berlin

Owner:
Humboldt University,
Berlin

Stones:
Dietfurt Limestone,
Aquapower®

ZOOFENSTER
BERLIN

Architect:
Christoph Mäckler Architekten,
Frankfurt/Main

Owner:
Swan Operations Limited,
Abu Dhabi

Stones:
Trosselfels,
honed and partial fluted

TAUNUSTOWER
FRANKFURT/MAIN

Architect:
Gruber Kleine-Kraneburg Architekten,
Frankfurt/Main

Owner:
Tishmann Speyer,
Frankfurt/Main

Stones:
Limara,
honed

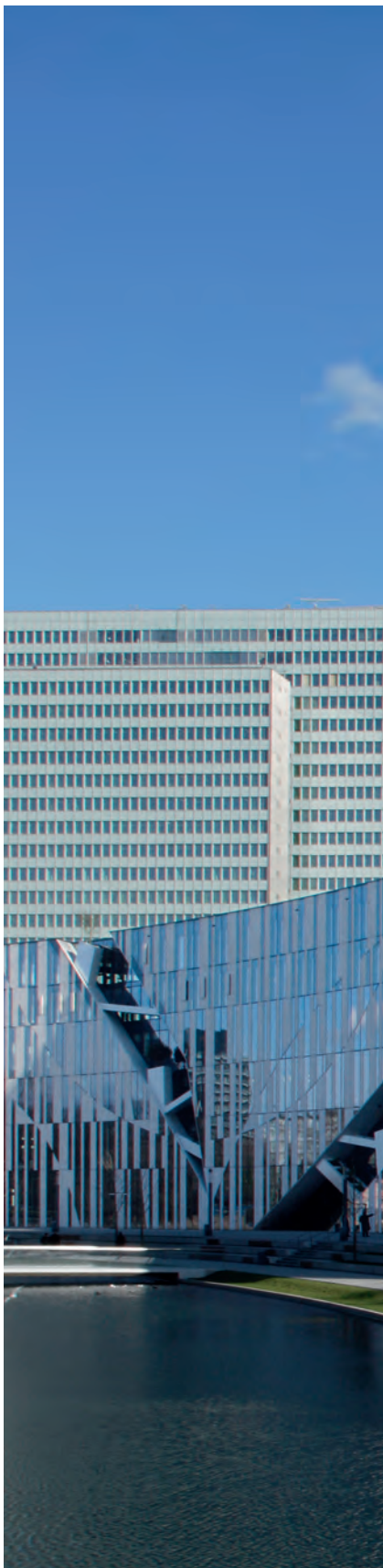

Architect:
Daniel Libeskind,
New York

Owner:
die developer Projektentwicklung GmbH,
Dusseldorf

Stones:
Roman travertine Pantheon,
honed

KÖ-BOGEN
DUSSELDORF

ML 47
FRANKFURT/MAIN

Architect:
TEK TO NIK Architekten Wenzel & Partner,,
Frankfurt/Main

Owner:
Projektgesellschaft Mainzer Landstraße 47,
Frankfurt/Main

Stones:
Creme Royal®,
honed

STEIGENBERGER HOTEL AM KANZLERAMT
BERLIN

Architect:
Ortner & Ortner,
Berlin

Owner:
CA Immo,
Berlin

Stones:
Sellenberger Muschelkalk,
honed

FEDERAL MINISTRY OF THE INTERIOR
BERLIN

Architect:
Thomas Müller Ivan Reimann Architekten„
Berlin

Owner:
Bundesanstalt für Immobilienaufgaben,
Berlin

Stones:
Dietfurt Limestone,
diamond-honed

BUNDESMINISTERIUM
DES INNERN

HIGH-RISE COMPLEX HAGENHOLZSTRASSE
ZURICH

Architect:
Arbeitsgemeinschaft atelier ww / Max Dudler,
Zurich

Owner:
Finanzdirektion des Kantons,
Liegenschaftenverwaltung Zurich

Stones:
Cape Green,
honed

ZEIL 123
FRANKFURT/MAIN

Architect:
msm meyer schmitz-morkramer,
Frankfurt/Main

Owner:
Gertler Immobilien,
Frankfurt/Main

Stones:
Dietfurt Limestone,
honed and brushed

OPERA TOWER
FRANKFURT/MAIN

Architect:
Christoph Mäckler Architekten,
Frankfurt/Main

Owner:
Tishman Speyer,
Frankfurt/Main

Stones:
Creme Royal®,
honed and partial fluted

IBM
ZURICH

Architect:
Max Dudler,
Zurich

Owner:
IBM Schweiz,
Zurich

Stones:
Kösseine,
Aquapower®

IBM

WERFTHAUS WESTHAFEN
FRANKFURT/MAIN

Architect:
KSP Jürgen Engel Architekten,
Frankfurt/Main

Owner:
Groß & Partner Grundstücksentwicklungsgesellschaft
und OFB Projektentwicklung,
Frankfurt/Main

Stones:
Creme Sintra®,
honed and partial Aquapower®

EUROPAALLEE
ZURICH

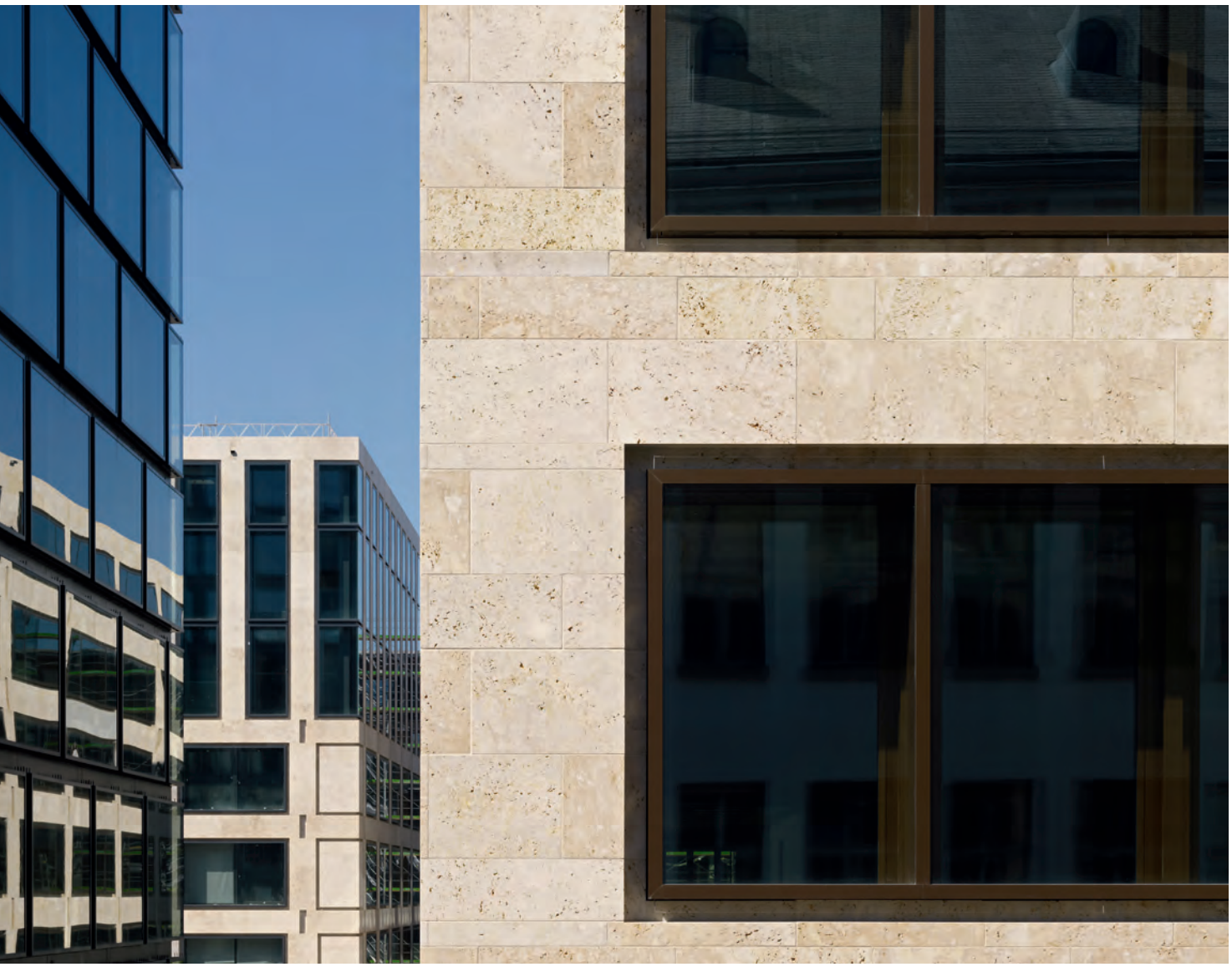

Architect:
Max Dudler,
Zurich

Owner:
SBB Schweizerische Bundesbahnen,
Baudirektion Kanton Zurich

Stones:
Trosselfels,
Aquapower®

KRÖPCKE CENTER
HANNOVER

Architect:
Kleihues + Kleihues,
Dülmen-Rorup

Owner:
CENTRUM,
Düsseldorf

Stones:
Trosselfels,
honed

UNIVERSITY FULDA
FULDA

Architect:
Atelier 30 Architekten,
Kassel

Owner:
Hessisches Baumanagement HBM,
Fulda

Stones:
Kirchheimer Muschelkalk,
honed

HOCHSCHUL- UND LANDESBIBLIOTHEK

STATE MUSEUM OF ART AND CULTURAL HISTORY
MUENSTER

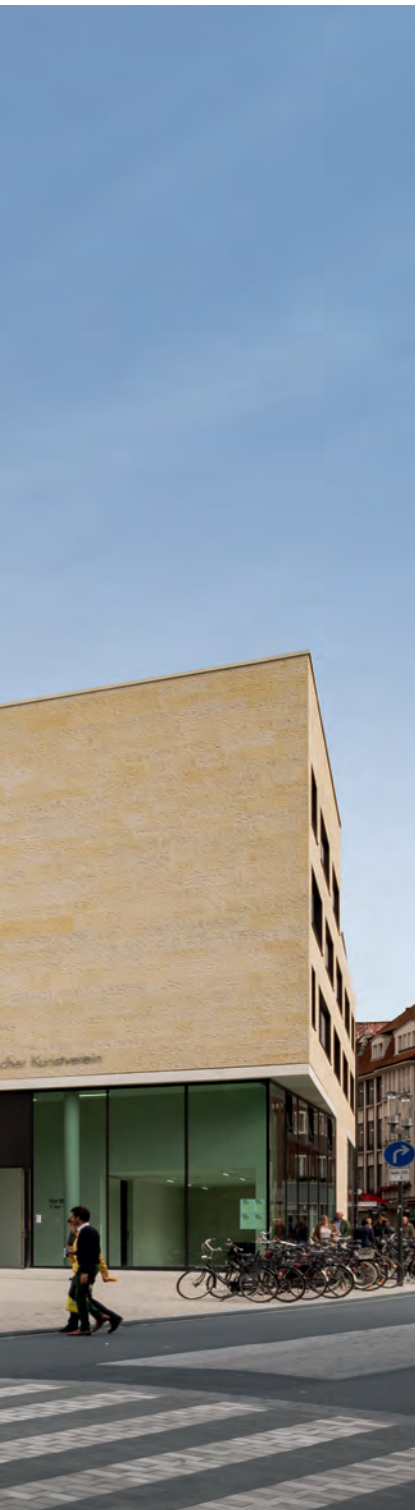

Architect:
Volker Staab,
Berlin

Owner:
Landschaftsverband Westfalen Lippe,
Muenster

Stones:
Warthauer Sandstone,
handsplit

NOVUM
WÜRZBURG

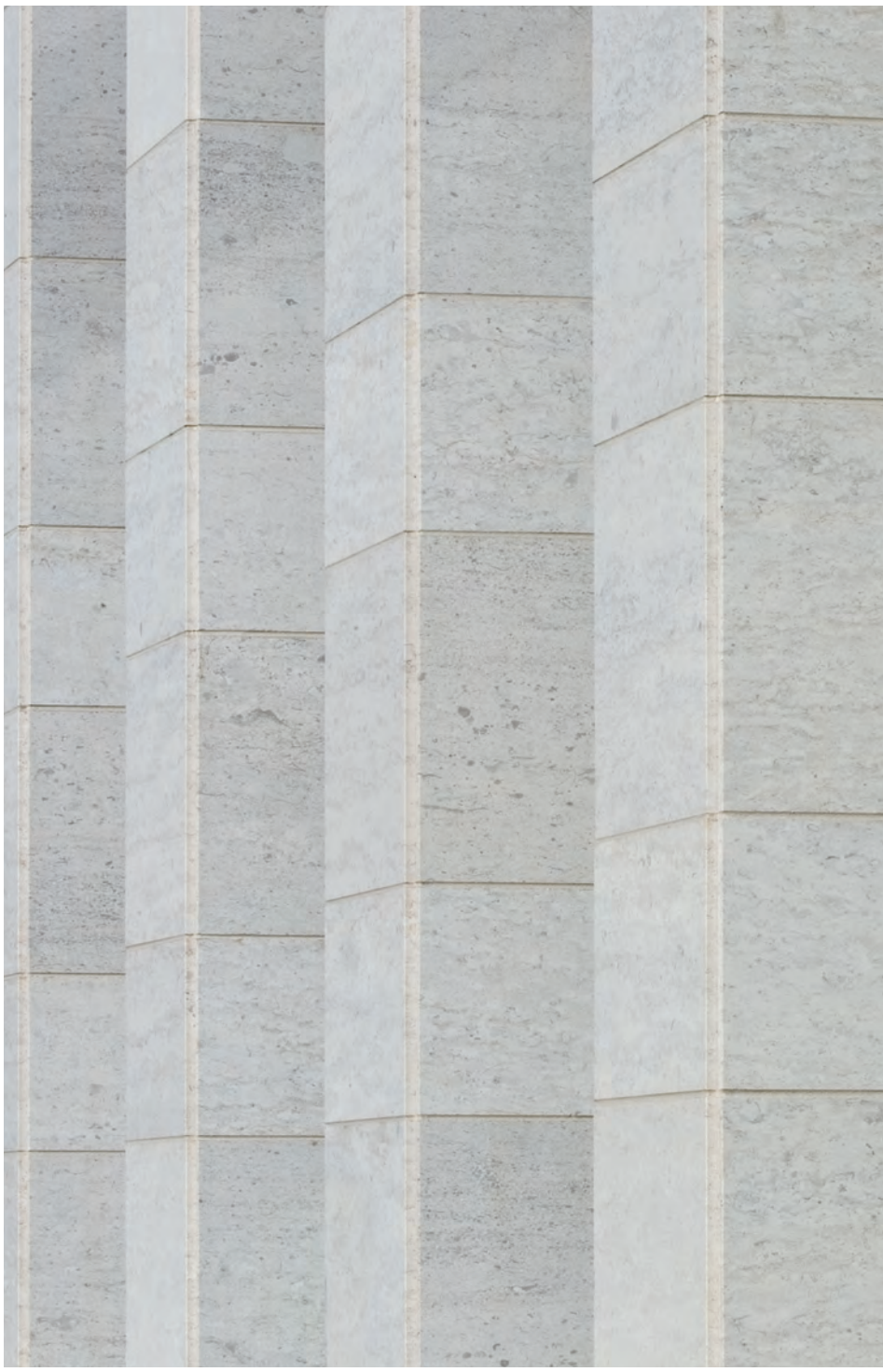

Architect:
Baumschlager Eberle,
Lustenau

Owner:
Wohnbau Bader,
Würzburg

Stones:
St. Louis®,
honed

CAMPUS WESTEND
FRANKFURT/MAIN

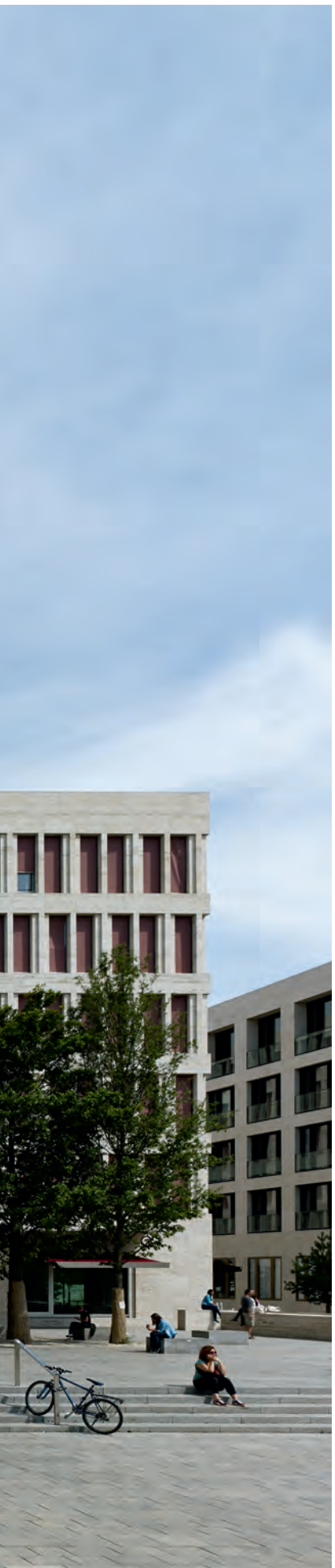

Architect:
Thomas Müller Ivan Reimann Architekten,
Berlin

Owner:
Johann Wolfgang Goethe-Universität,
Frankfurt/Main

Stones:
Römisch Travertin Miele,
honed

SEBALD KONTORE
NUREMBERG

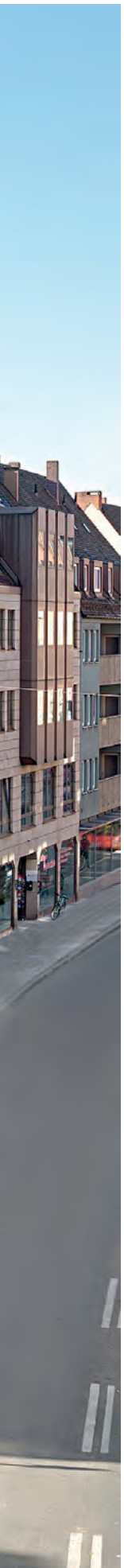

Architect:
GP Wirth Architekten,
Nuremberg

Owner:
Jens Cullmann,
Langenzenn

Stones:
Wiking Red,
flamed and brushed

COURTYARD HOUSE ARNULFPARK
MUNICH

Architect:
Petra und Paul Kahlfeldt,
Berlin

Owner:
aip - alpha invest,
Munich

Stones:
Creme Sintra®,
honed

GERBER
STUTTGART

Architect:
Bernd Albers,
Berlin

Owner:
Württembergische Lebensversicherung,
Stuttgart

Stones:
St. Louis,
Aquapower®

Waldstein Yellow,
bush hammered

MALL OF BERLIN LP12
BERLIN

SATURN
SATURN
SATURN

Architect:
ARGE Pechtold / nps tchoban voss,
Berlin

Owner:
HGHI,
Berlin

Stones:
Dietfurter Limestone, Aquapower®

Creme Sintra®, honed

Kirchheimer Muschelkalk, honed

Waldstein Yellow, Aquapower®

JAPAN CENTER
FRANKFURT/MAIN

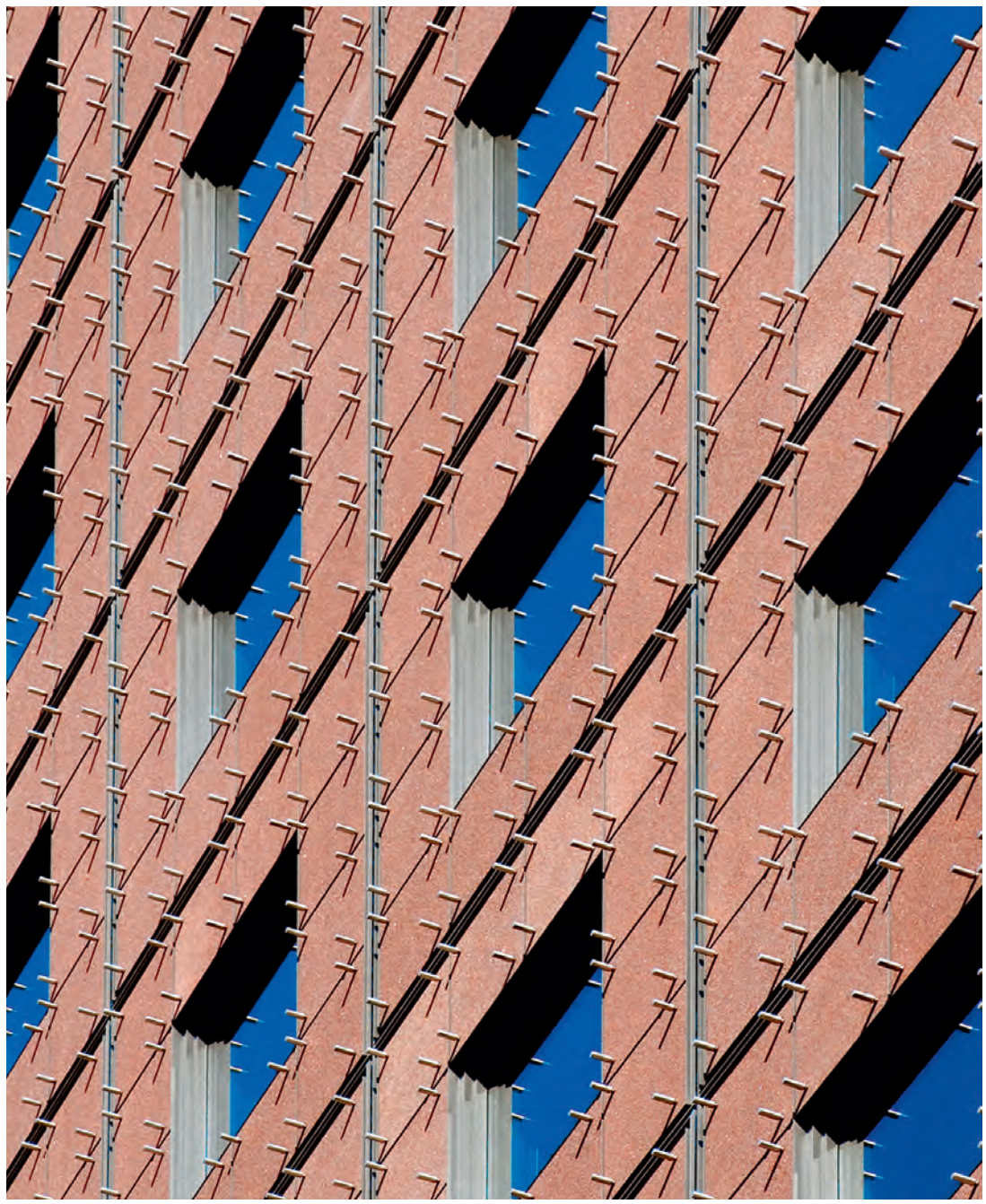

Architect:
Joachim Ganz Architecten BDA,
Berlin

Owner:
CGI Commerz Grundbesitz,
Wiesbaden

Stones:
African red,
Aquapower®

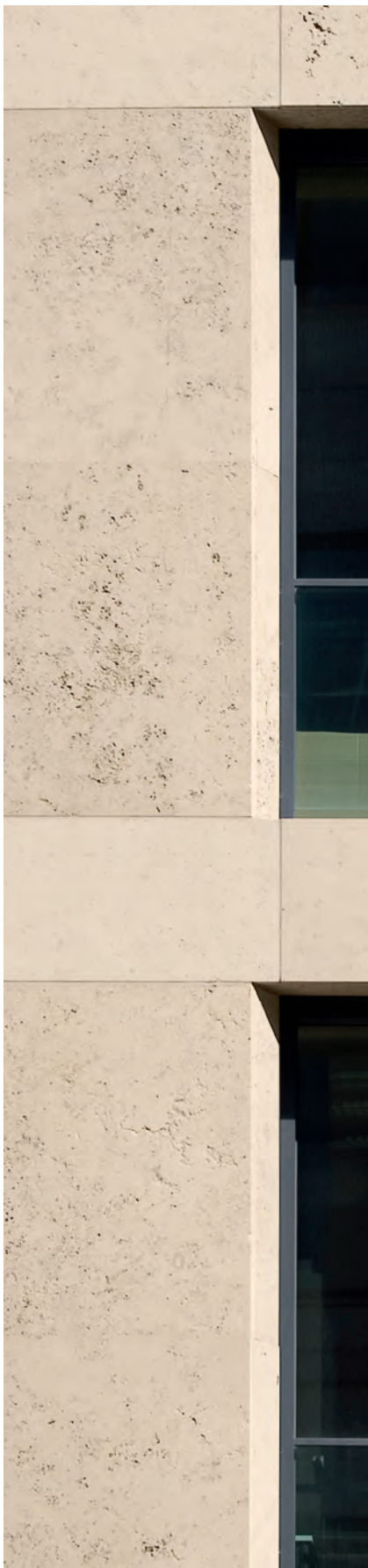

Architect:
DBN Dierks Blume Nasedy Architekten,
Darmstadt / Frankfurt/Main

Owner:
Stadtschulamt,
Frankfurt/Main

Stones:
Dietfurt Limestone,
Aquapower®

LUDWIG-BÖRNE-SCHULE
FRANKFURT/MAIN

HOUSE OF FINANCE
FRANKFURT/MAIN

Architect:
Kleihues + Kleihues,
Dülmen-Rorup

Owner:
Hessisches Baumanagement,
Frankfurt/Main

Stones:
Trosselfels,
honed

ESCHBORN PLAZA
ESCHBORN

Architect:
Planungsgemeinschaft Architekturbüro Bundschuh und Jo. Franzke,
Frankfurt/Main

Owner:
GOB Projektentwicklung,
Eschborn

Stones:
Creme Sintra®,
honed

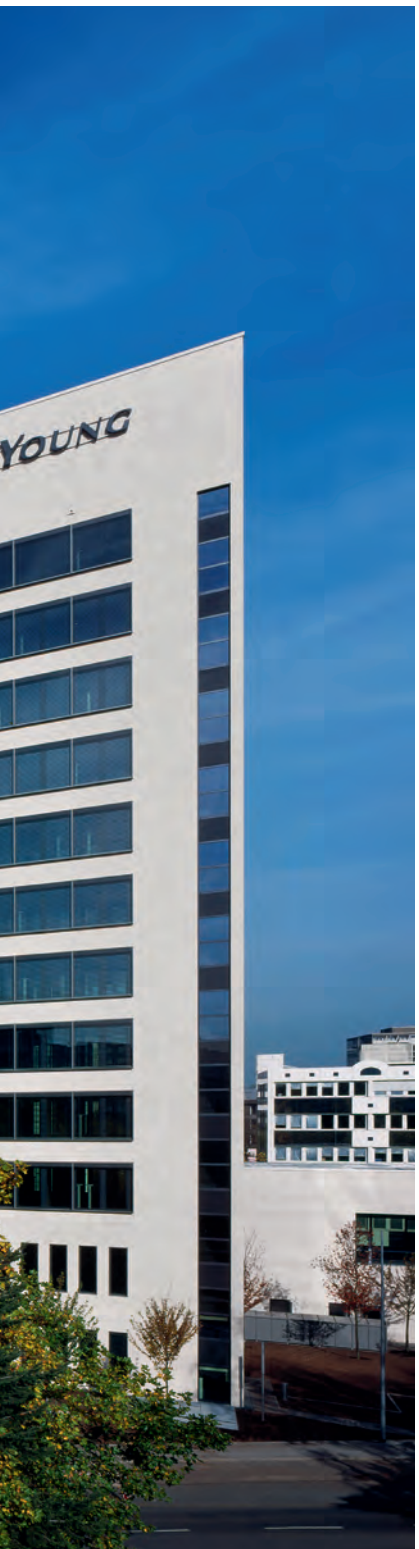
YOUNG

DG BANK
FRANKFURT/MAIN

Architect:
Kohn Petersen Fox Associates (KPF),
New York

Nägele Hofmann Tiedemann,
Frankfurt/Main

Owner:
DG-Bank,
Frankfurt/Main

Stones:
Celtic Grey,
flamed and honed

DERNSCHE HÖFE
WIESBADEN

Architect:
Zaeske und Partner Architekten BDA,
Wiesbaden

Owner:
Dern‘sche Höfe Quantum Immobilien,
Hamburg

Stones:
Dietfurt Limestone,
Aquapower®

IG METALL, MAINFORUM
FRANKFURT/MAIN

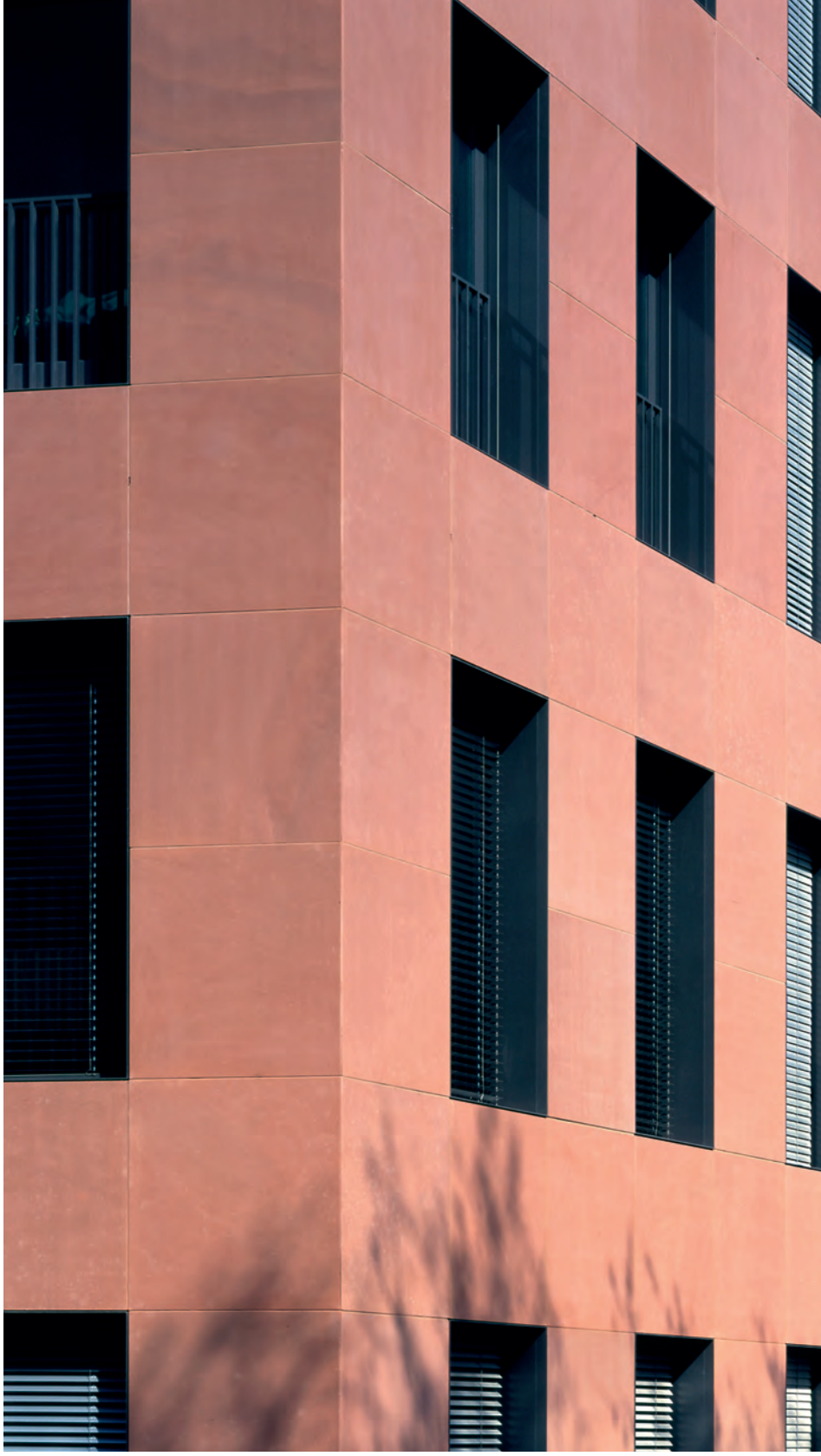

Architect:
Gruber + Kleine-Kraneburg Architekten,
Frankfurt/Main

Owner:
Treuhandverwaltung IGEMET,
Frankfurt/Main

Stones:
Wüstenzeller,
honed

LILIEN-CARRÉ
WIESBADEN

Architect:
Ortner & Ortner,
Berlin

Owner:
Multi Development,
Duisburg

Stones:
Dietfurt Limestone,
honed

C&A
LILIEN CARRÉ

C&A
SATURN
DOLCE
LILIEN CARRÉ
MEXX

DOMINIUM
COLOGNE

Architect:
Prof. Hans Kollhoff,
Berlin/Zurich

Owner:
Generali Versicherung,
Munich

Stones:
Hohenzollernpark®,
honed

Dietfurt Limestone,
honed

Kirchheimer Muschelkalk,
honed

Verde Salvan,
water jet

Wüstenzeller,
sand cut

SEBALDER HÖFE
NUREMBERG

Architect:
Volker Staab,
Berlin

Owner:
Alpha Projektentwicklung,
Nuremberg

Stones:
Schweinstaler Sandstone Red,
honed

BEISHEIM CENTER RITZ CARLTON AND DELBRÜCK HOUSE
BERLIN

Architect:
Hilmer & Sattler und Albrecht,
Berlin

Owner:
IMMAGO,
Baar

Stones:
Creme Royal®,
honed

Architect:
Prof. Hans Kollhoff,
Berlin/Zurich

Owner:
Delbrück Bank,
Berlin

Stones:
Olympia White,
flamed

BEISHEIM
BAHNHOF POTSDAMER PLATZ
BAHNHOF POTSDAMER PLATZ

HYPOBANK INTERNATIONAL S.A.
LUXEMBURG

Architect:
M.A. Richard Meier & Partner,
New York

Owner:
HypoVereinsbank,
Munich

Stones:
Iragna Gneis,
honed

KUNSTINSEL
HAMBURG

Architect:
Prof. O.M. Ungers,
Cologne

Owner:
Sprinkenhof,
Hamburg

Stones:
Wiking,
flamed

Creme Royal®,
honed

Hamburg Hbf
Hamburg Hbf

AUTHORITIES CENTER
FRANKFURT/MAIN

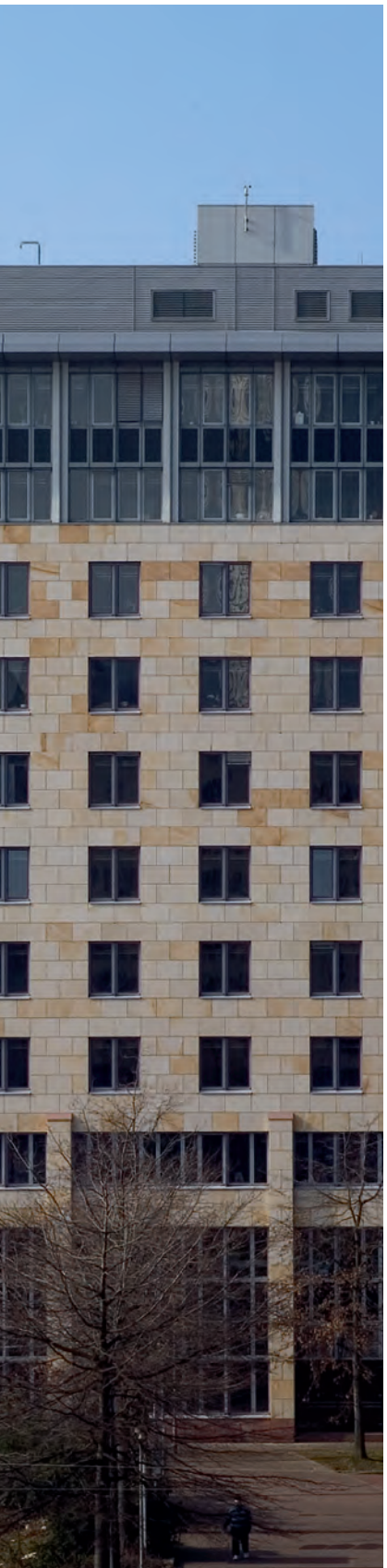

Architect:
Peter Scheele,
Dortmund

Owner:
Wealth Management Capital Holding,
Munich

Stones:
Warthauer Santon,
honed

Wüstenzeller,
honed

SOMMER HOUSE AND LIEBERMANN HOUSE
BERLIN

Architect:
Josef P. Kleihues,
Dülmen-Rorup

Owner:
Harald Quandt Grundbesitz,
Bad Homburg

Stones:
Creme Royal®,
honed

Architect:
Jost Hering, Gisela Simon,
Hamburg

Owner:
Credit Suisse Asset Management
Frankfurt/Main,
ECE Projektmanagement,
Hamburg

Stones:
Hohenzollernpark®,
honed

RECONSTRUCTION CASTLE BRUNSWICK
BRUNSWICK

www.hofmann-stone.com

HOFMANN NATURSTEIN GmbH & Co. KG
Anton-Hofmann-Allee 2
97956 Werbach-Gamburg, Germany
Phone: +49 9348 81 0
Fax: +49 9348 81 48
info@hofmann-stone.com

BERLIN · FRANKFURT · COLOGNE · KRAKOW · LONDON · MUNICH · NEW YORK · QATAR · ZURICH